

Kit 1399

NISSAN Note, 5-dr MPV, 05-11

NISSAN Livina, 5-dr MPV, 07-13

480R
754

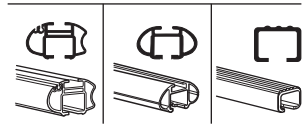
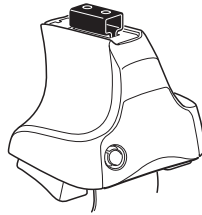

480

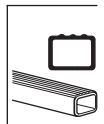
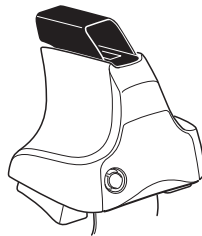

750

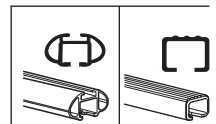
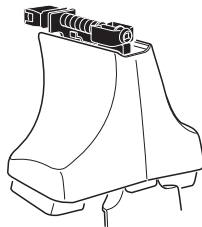

Kit

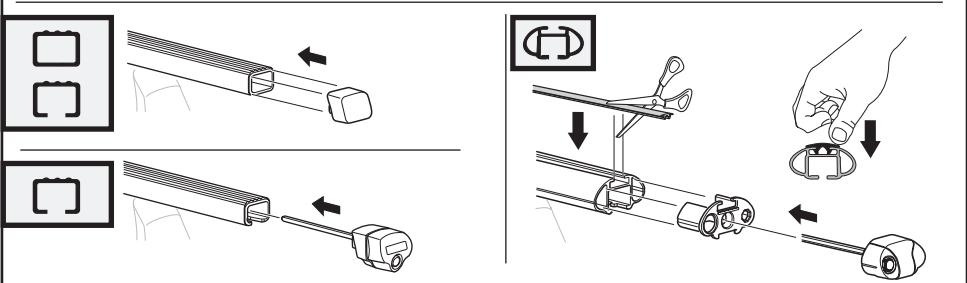
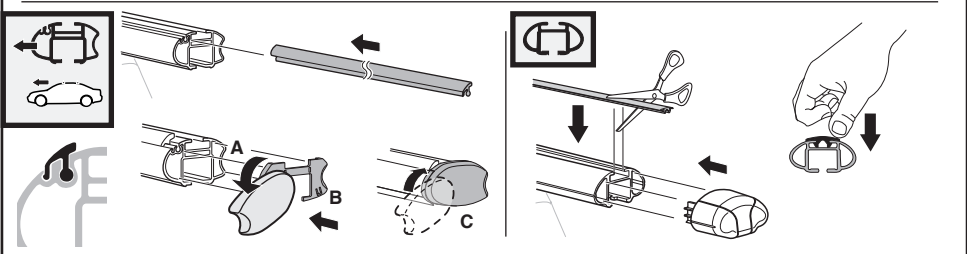
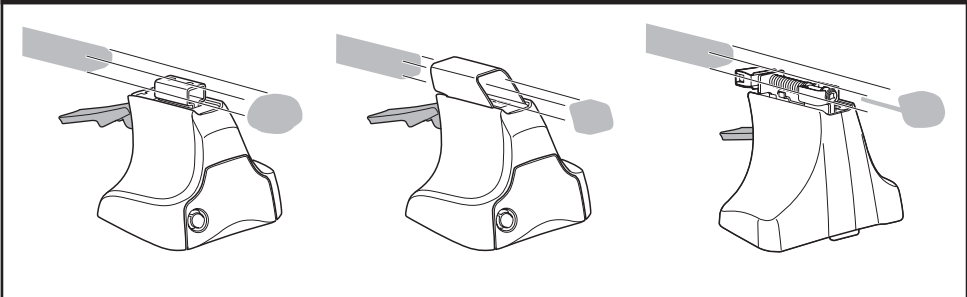
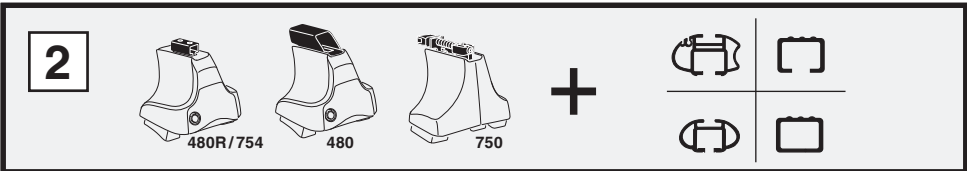
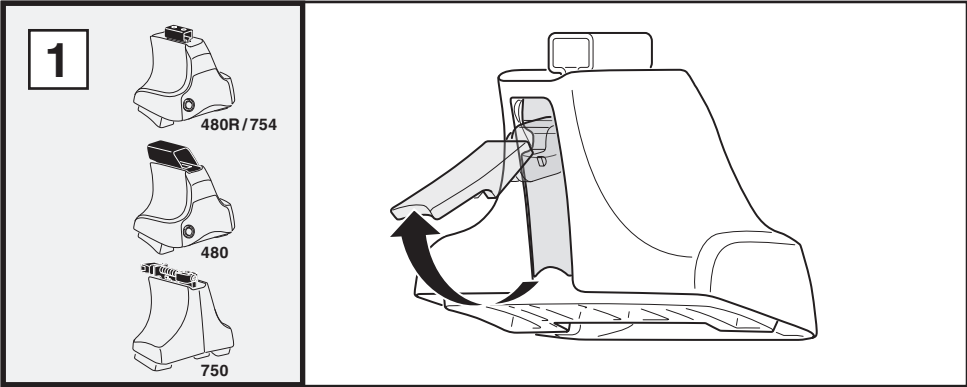

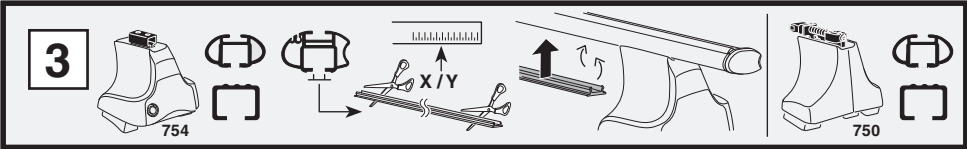

1

2

	X
NISSAN Note, 5-dr MPV, 05-11	37,5
NISSAN Livina, 5-dr MPV, 07-13	37,5

1

2

	Y
NISSAN Note, 5-dr MPV, 05-11	37,5
NISSAN Livina, 5-dr MPV, 07-13	35

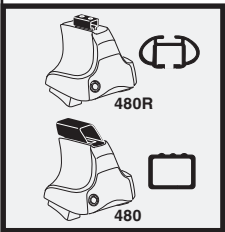

1

2

	X inch	X mm
NISSAN Note, 5-dr MPV, 05-11	40 ³ / ₈ "	1026 mm
NISSAN Livina, 5-dr MPV, 07-13	40 ³ / ₈ "	1026 mm

1

2

	Y inch	Y mm
NISSAN Note, 5-dr MPV, 05-11	40 ³ / ₈ "	1026 mm
NISSAN Livina, 5-dr MPV, 07-13	39 ³ / ₈ "	1001 mm

4

NISSAN Note, 5-dr MPV, 05-11
 NISSAN Livina, 5-dr MPV, 07-13

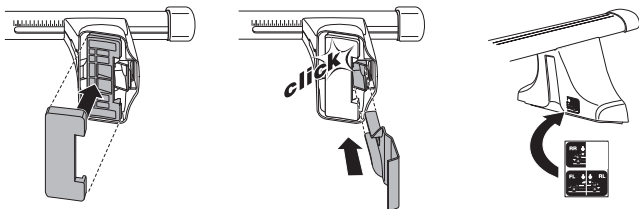
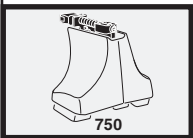
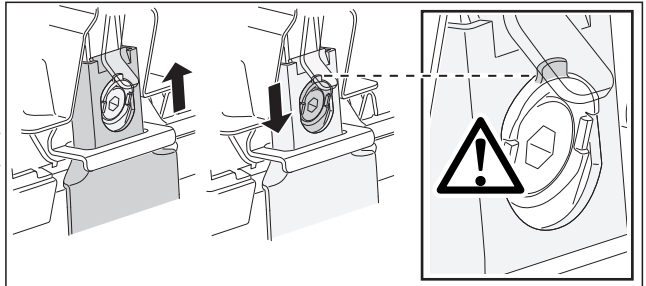
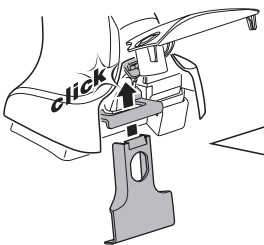
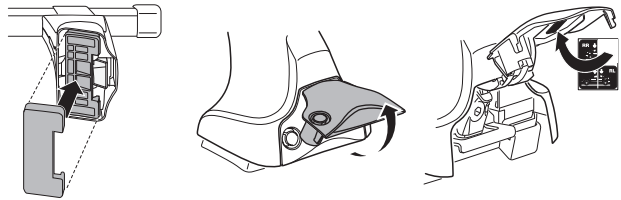
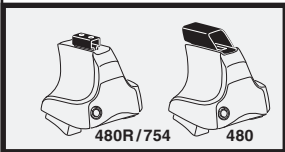
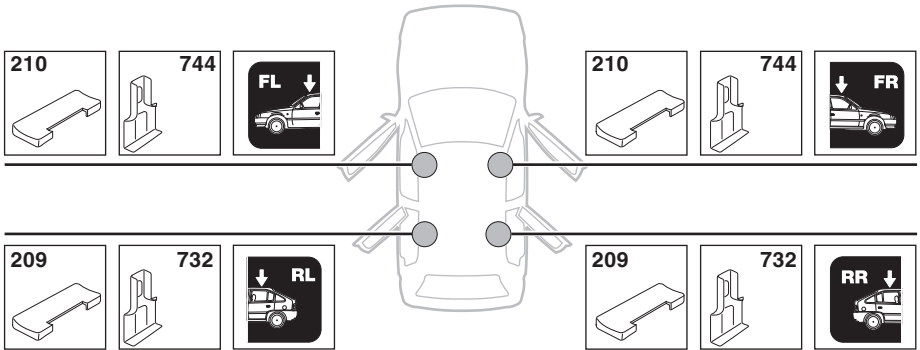

5

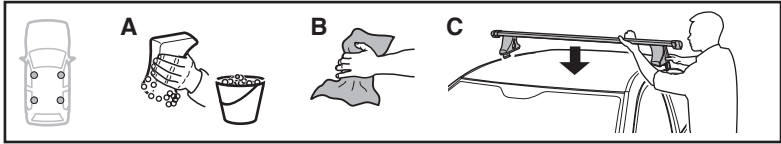

	X mm	Y mm	X inch	Y inch
NISSAN Note, 5-dr MPV, 05-11	370 mm	720 mm	14 ⁵ / ₈ "	28 ³ / ₈ "
NISSAN Livina, 5-dr MPV, 07-13	370 mm	720 mm	14 ⁵ / ₈ "	28 ³ / ₈ "

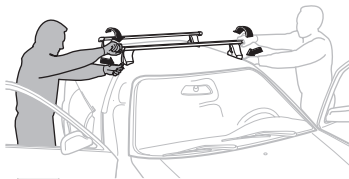
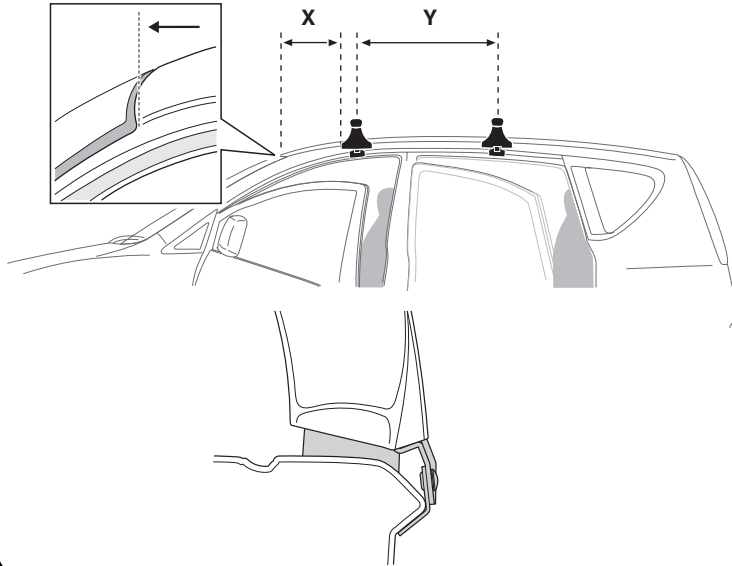

GB/US Tighten alternately

D Die Schrauben abwechselnd anziehen

F Serrer alternativement chaque côté

NL Afwisselend aan de linker- en de rechterkant aandraaien

I Alternare il serraggio delle viti

E Apretar alternativamente

PT Aperte alternadamente

S Dra åt växelvis

FIN Kierrä vuorotellen

EST Pinguldage vaheldumisi

LAT Pielvelciet pamišus

LIT Užsukinėkite pakaitomis

PL Śruby dokręcaj naprzemiennie

RU Затягивайте попеременно

CZ Pokręťta bagażníka dokręcaj dokręcaj naprzemiennie.

SK Doťahujte striedavo

SLO Privijajte izmenično.

HR Naizmjenično zategnite

HU Egymástól függetlenül szorítandó

GR Σφιγγετε εναλλάξ

TR Dönüşümlü sıkın

中文 交替拧紧

한국어 번갈아 가며 조이십시오.

日本語 交互に締め付けてください。

ไทย ชั้้นโน้แบบสลับ

6



480R/754



480

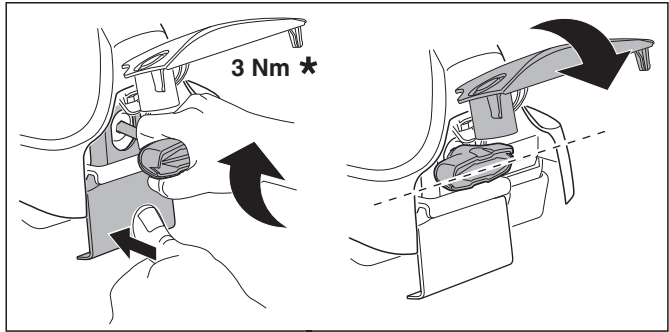
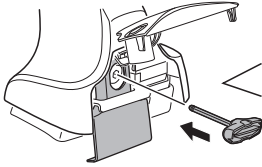

3 Nm *

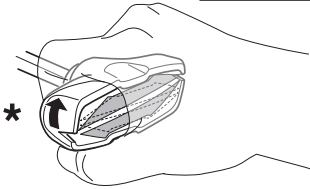

*

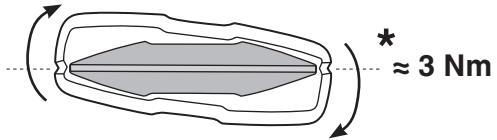

* ≈ 3 Nm



750

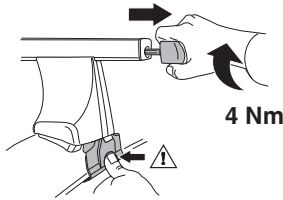

4 Nm

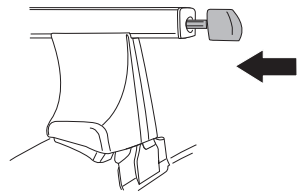

i



1



2

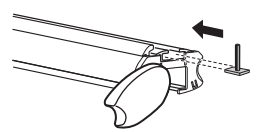

i

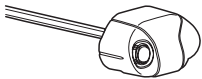

1

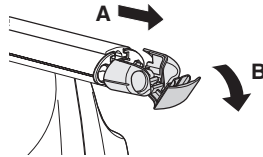

2

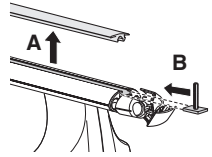

i



1

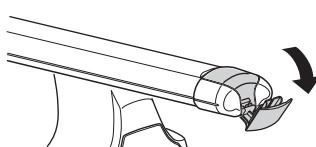

2

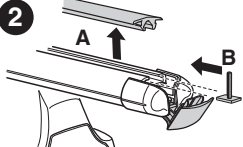

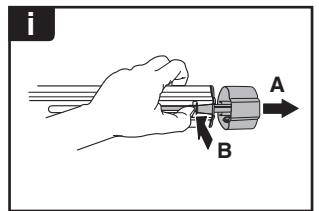
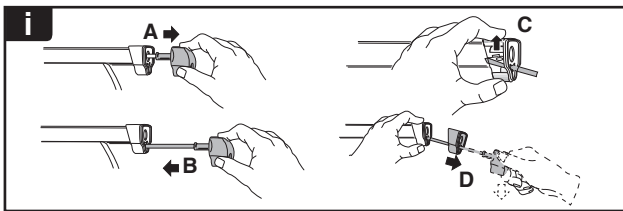
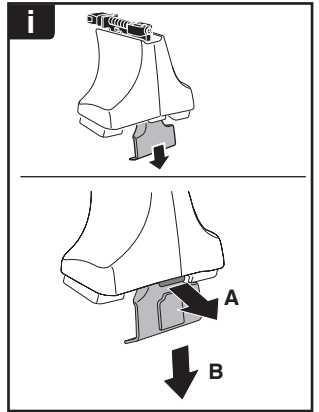
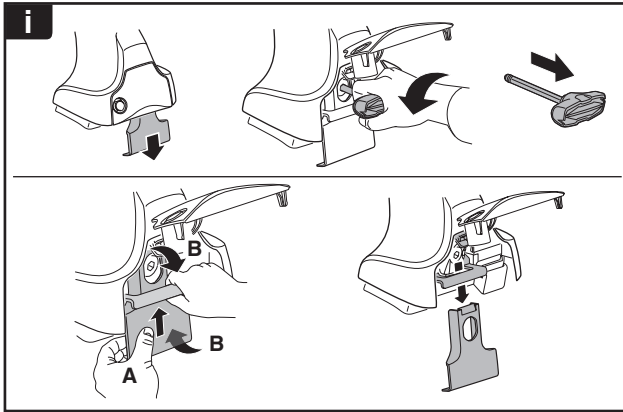
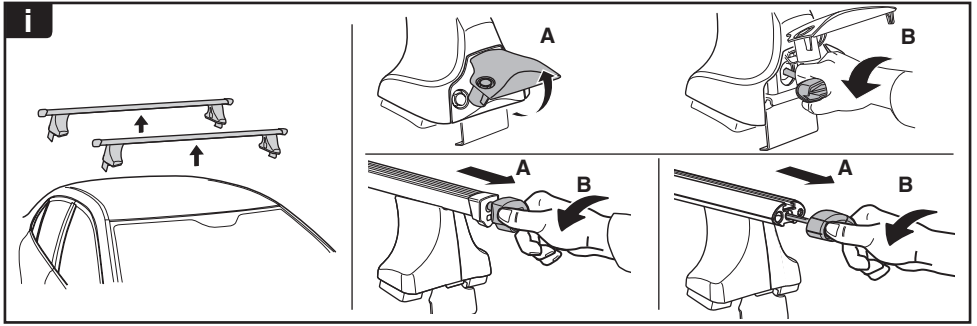

THULE
SWEDEN
**ONE
KEY
SYSTEM**

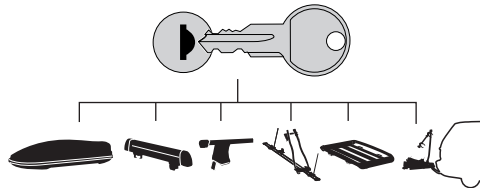

- 544 (x4)
- 596 (x6)
- 588 (x8)
- NA 510 (x10)
- EUR 452 (x12)
- ASIA

